

Patient report

Bio-Rad DATE: 03/30/2019
D-10 TIME: 02:31 PM
S/N: #DJ4I016123 Software version: 4.20-2
Sample ID: 10450563
Injection date 03/30/2019 02:20 PM
Injection #: 14 Method: HbA1c
Rack #: --- Rack position: 5

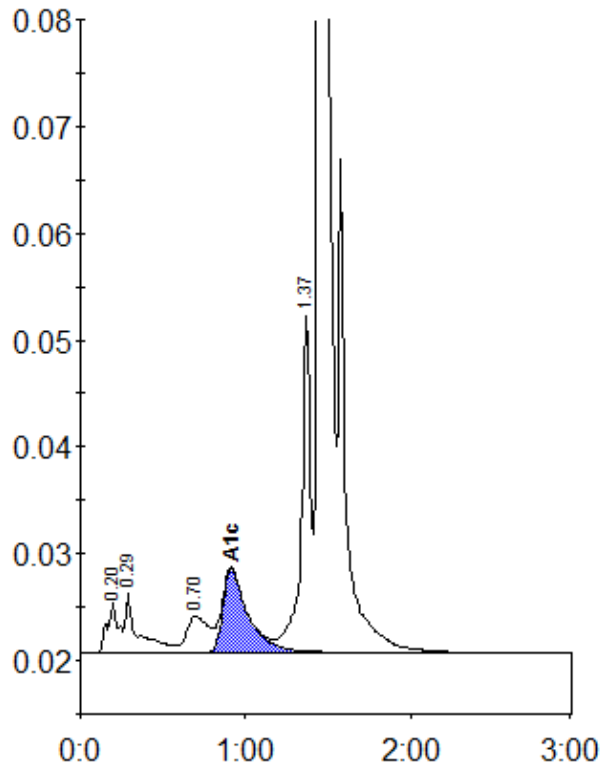

Peak table - ID: 10450563

Peak	R.time	Height	Area	Area %
A1a	0.20	4638	22292	1.1
A1b	0.29	5700	30047	1.4
LA1c/CHb-1	0.70	3391	32418	1.5
A1c	0.91	7810	82547	5.5
P3	1.37	31629	122321	5.8
A0	1.45	612991	1830499	86.3
Total Area:		2120124		

Concentration:	%
A1c	5.5